

DESCRIPTION

Single stainless steel kitchen sink, Dual-mount (undermount/top-mount)

FEATURES

- 25" X 22" X 8" (635 X 559 X 203mm)
- Central rear drain
- NoiseDefend undercoating and sound dampening pads
- Basket strainer included
- Bottom grid sold separately

CERTIFICATIONS

- ASME A112.19.3-2022
- CSA B45.4:22

COLORS (FINISHES)

Stainless steel 18G Grade 304

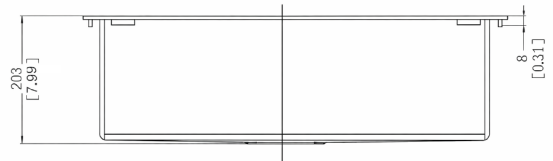
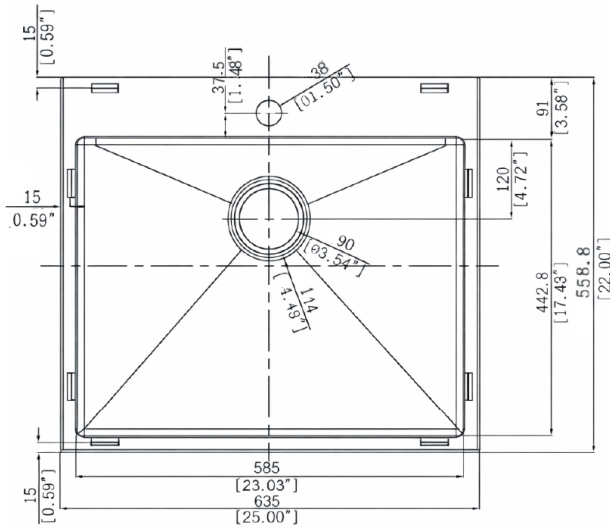

GARANTIE

All NOVVITA sinks and all stainless steel sink accessories (strainer, grid, ect) are warranted against manufacturing defects for a period of one (1) year from the date of purchase, under normal use and maintenance conditions. This warranty is valid only if the installation is performed by a licensed master plumber.